

4-12-213

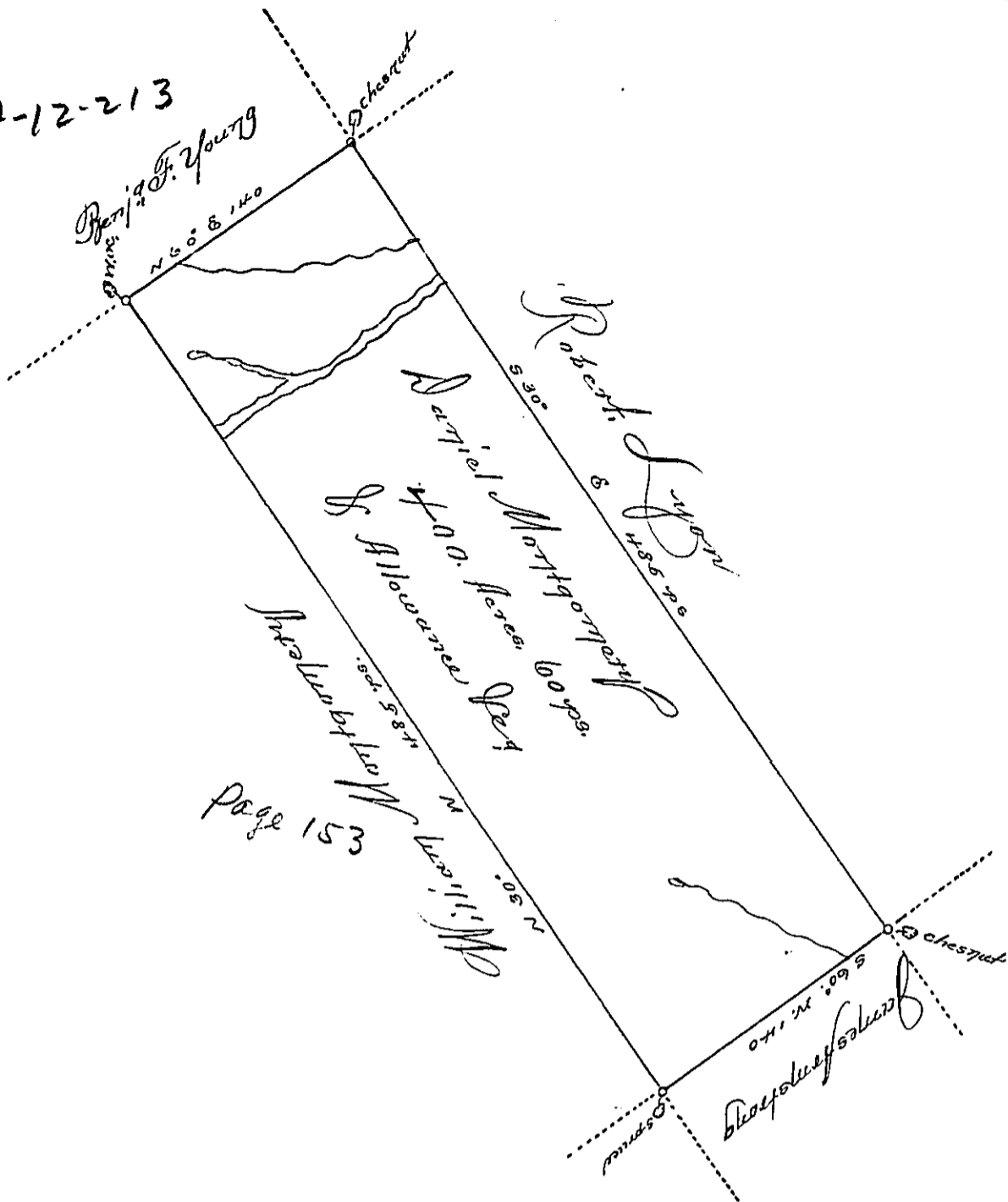

A Draught of a Tract of Land, situate in Haines or Patters Township, Mifflin Co. Northumberland County, containing Four Hundred acres and sixty perches and the usual allowance of six acres. plent. for Roads &c. adjoining land of William Montgomery and others. Surveyed the 21st June 1794 for Daniel Montgomery in Pursuance of his warrant Dated at Philadelphia March 20th 1794.

Geo. F. D. S.

To Daniel Brodhead Esq.
Surveyor General of Pennsylvania

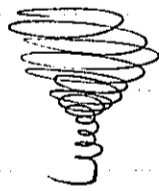

IN TESTIMONY that the above is a copy of the original remaining on file in the Department of Internal Affairs of Pennsylvania, made conformably to an Act of Assembly approved the 16th day of February, 1833, I have hereunto set my Hand and caused the Seal of said Department to be affixed at Harrisburg, this

_____ tenth day of April 1895,

Joseph R. Brown
Secretary of Internal Affairs.